

Castling, Homework #3

Name: _____ Bring the completed sheet to the next chess club meeting. Use pencil. Don't use red.

Castling keeps your king safe. You should castle as early in the game as you reasonably can. You may castle when all of the following apply:

- The king has not moved before in the game.
- The rook has not moved before in the game.
- There are no pieces between the king and a rook.
- The king is not in check.
- The king does not move through check.
- The king does not move into check.

To perform the castling move, do this:

- Use *one* hand to move *one piece at a time*.
- First, move the king two squares toward the rook.
- Second, move the rook just over the king.
- It should look like one of these when done:



For each board, check that answer that is true for white:

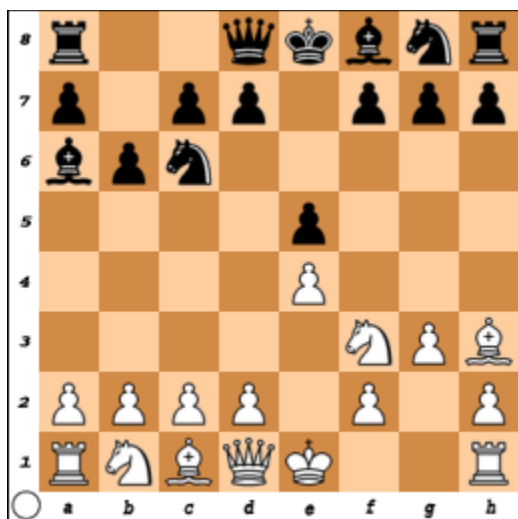

- No castling, the king is in check.
- No castling, the king would move through check.
- No castling, the king has moved already.



- No castling, the king is in check.
- No castling, the king would move through check.
- No castling, the king has moved already.



- No castling, the king is in check.
- No castling, the king would move through check.
- No castling, the king has moved already.

When you play:

- **Castle early.**
- **Pay attention to all rules, they're tricky.**
- **Use one hand to move one piece at a time.**